

DAVID FURNISH  
**CEDAR CREEK TWP. N 1/2**  
T. 32 N., R. 13 E.  
LEON J. SMITH ALLEN COUNTY SURVEYOR  
DECEMBER, 1957  
REVISION: MARCH 1948  
JUN 1954

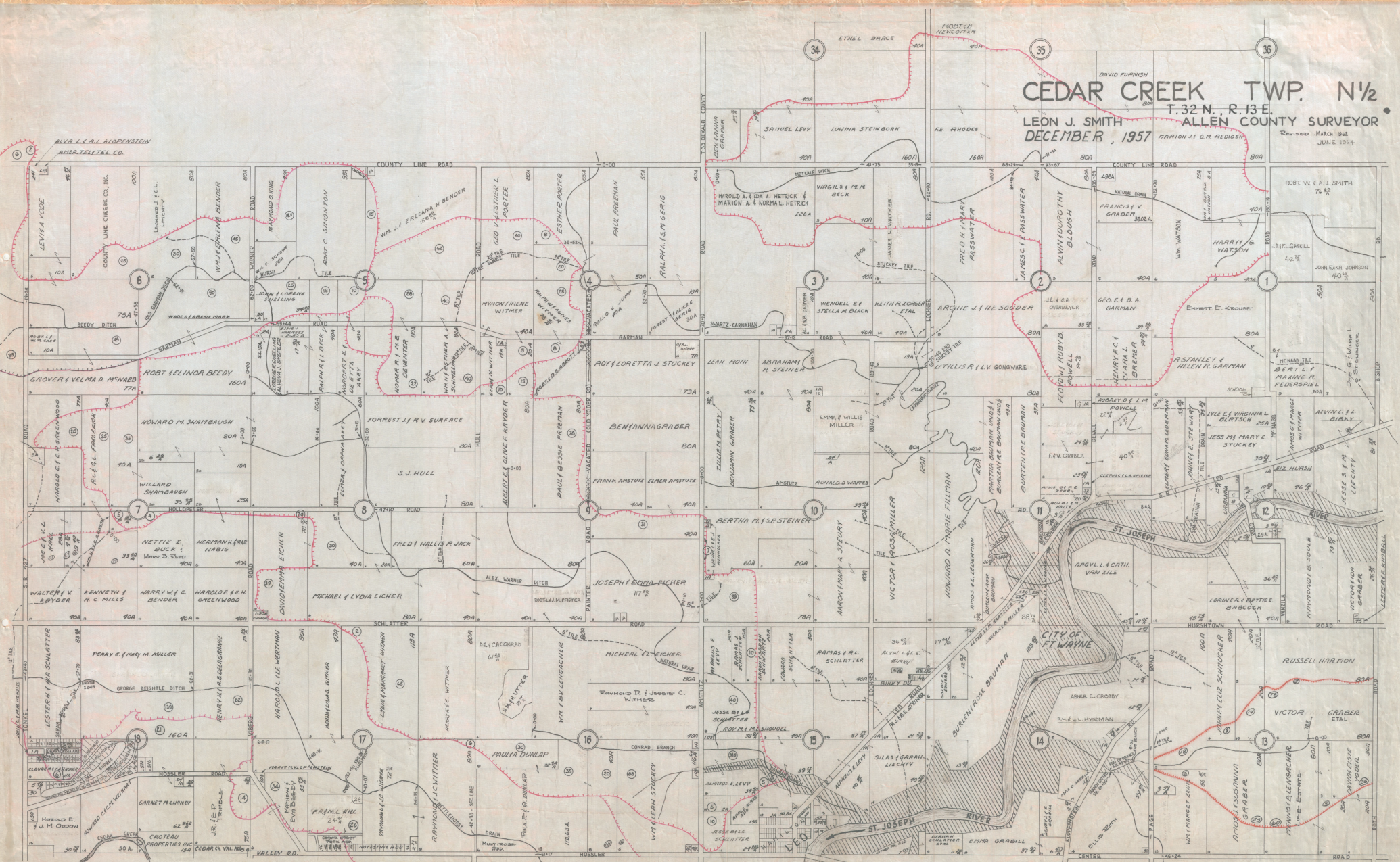

ALVA L. A. KOPENSTEIN  
ADLER-TELLEL CO.

LESTER & MA SCHLATTER

CRUTEAU PROPERTIES INC

VALLEY RD.

ROAD

ROAD

ROAD

ROAD

LEVIN YODZ  
COUNTY LINE CHEESE CO. INC.

PERRY & FLOYD M. MILLER

GARNET MCGRANEY

ROAD

ROAD

ROAD

ROAD

ROAD

Wm. J. ERLMAN BENDER

HAROLD L. WERTMAN

RAMON J. SCHLATTER

ROAD

ROAD

ROAD

ROAD

ROAD

Wm. J. ERLMAN BENDER

Wm. J. ERLMAN BENDER

PAUL DUNAP

ROAD

ROAD

ROAD

ROAD

ROAD

Wm. J. ERLMAN BENDER

Wm. J. ERLMAN BENDER

Wm. J. ERLMAN BENDER

ROAD

ROAD

ROAD

ROAD

ROAD

Wm. J. ERLMAN BENDER

Wm. J. ERLMAN BENDER

Wm. J. ERLMAN BENDER

ROAD

ROAD

ROAD

ROAD

ROAD

Wm. J. ERLMAN BENDER

Wm. J. ERLMAN BENDER

Wm. J. ERLMAN BENDER

ROAD

ROAD

ROAD

ROAD

ROAD

Wm. J. ERLMAN BENDER

Wm. J. ERLMAN BENDER

Wm. J. ERLMAN BENDER

ROAD

ROAD

ROAD

ROAD

ROAD

Wm. J. ERLMAN BENDER

Wm. J. ERLMAN BENDER

Wm. J. ERLMAN BENDER

ROAD

ROAD

ROAD

ROAD

ROAD