

WASHINGTON TWP. S 7

T. 31 N. R. 12 E.

ALLAN D. FRISINGER, R.L.S. ALLEN COUNTY SURVEYOR

JUNE 1968, L.M. 1"=1000' DR. CR. D.R.C.
JAN 1970
MARCH 1980
REVISED JAN. 94

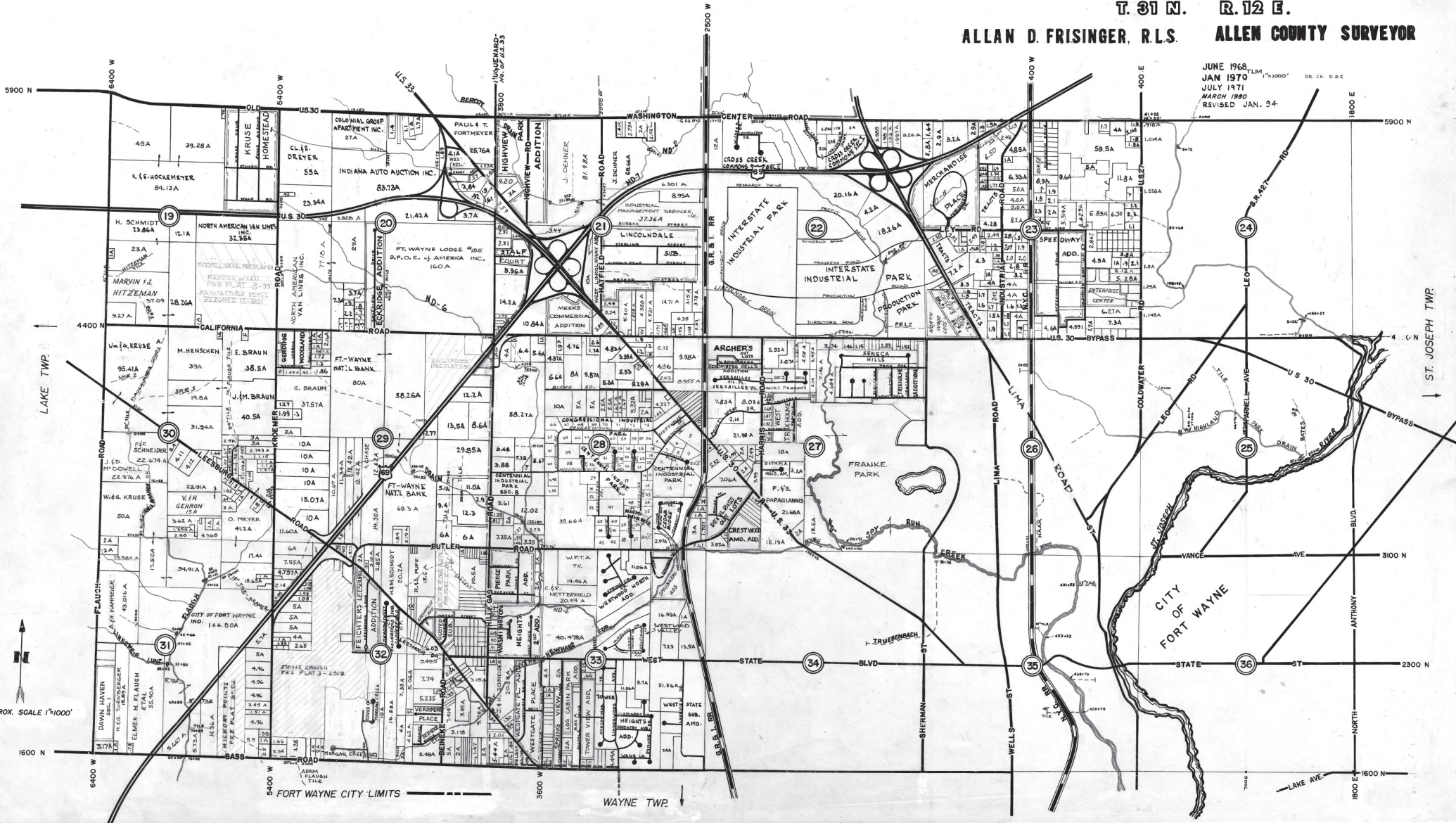

APPROX. SCALE 1"=1000'



LAKE TWP.

ST. JOSEPH TWP.

FORT WAYNE CITY LIMITS

WAYNE TWP.

CITY OF FORT WAYNE